

# Candidate Sites





DISTRICT 1 CANDIDATE SITE: IRVINE RANCH CONSERVANCY PROPERTY

CANDIDATE SITE(S)

*Fit and feasibility with no loss of existing park space or outdoor facilities*



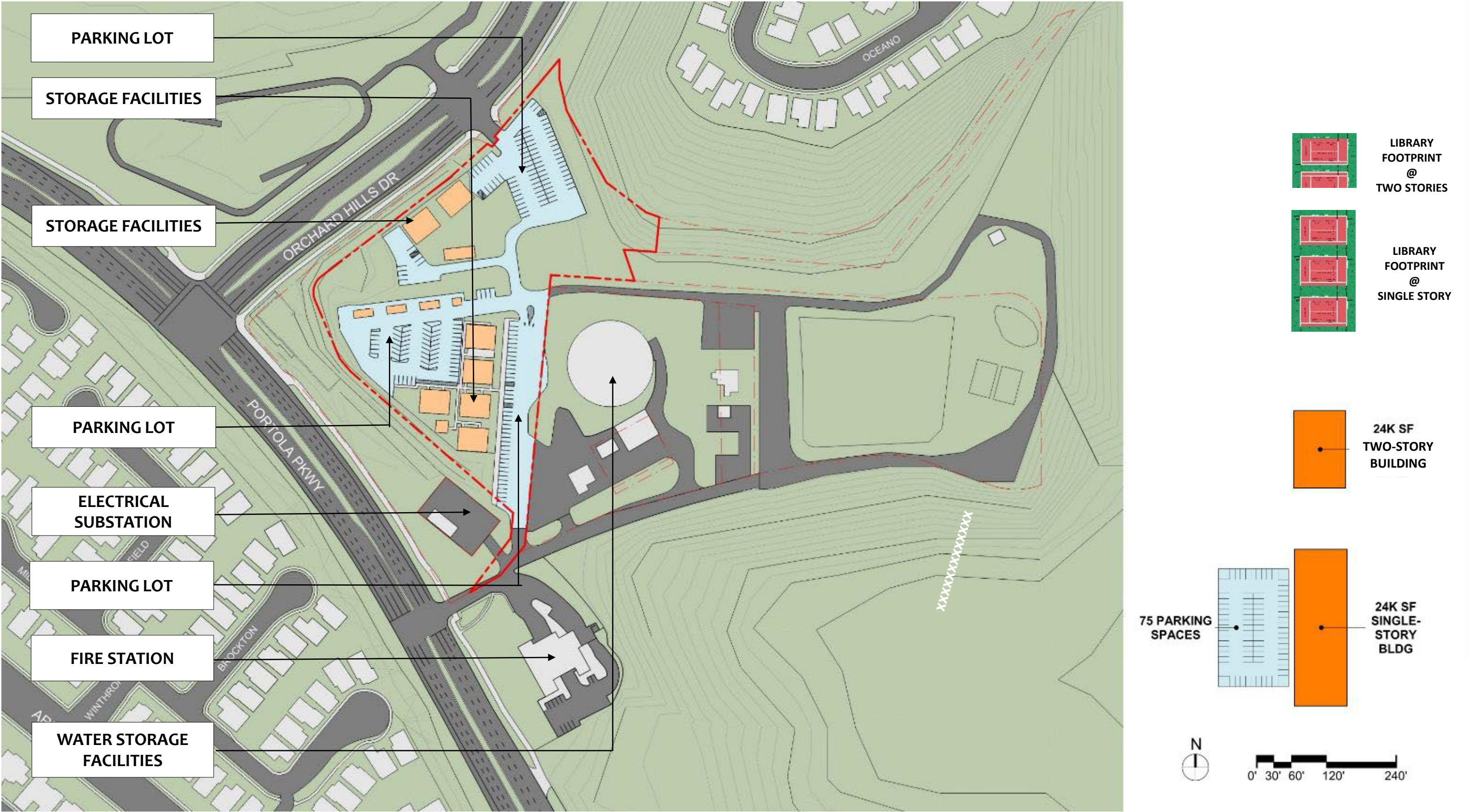

DISTRICT 1 CANDIDATE SITE: IRVINE RANCH CONSERVANCY PROPERTY

CANDIDATE SITE(S)

Fit and feasibility with no loss of existing park space or outdoor facilities





DISTRICT 2 CANDIDATE SITE: NORTHEAST GREAT PARK

CANDIDATE SITE(S)

*Fit and feasibility with no loss of existing park space or outdoor facilities*



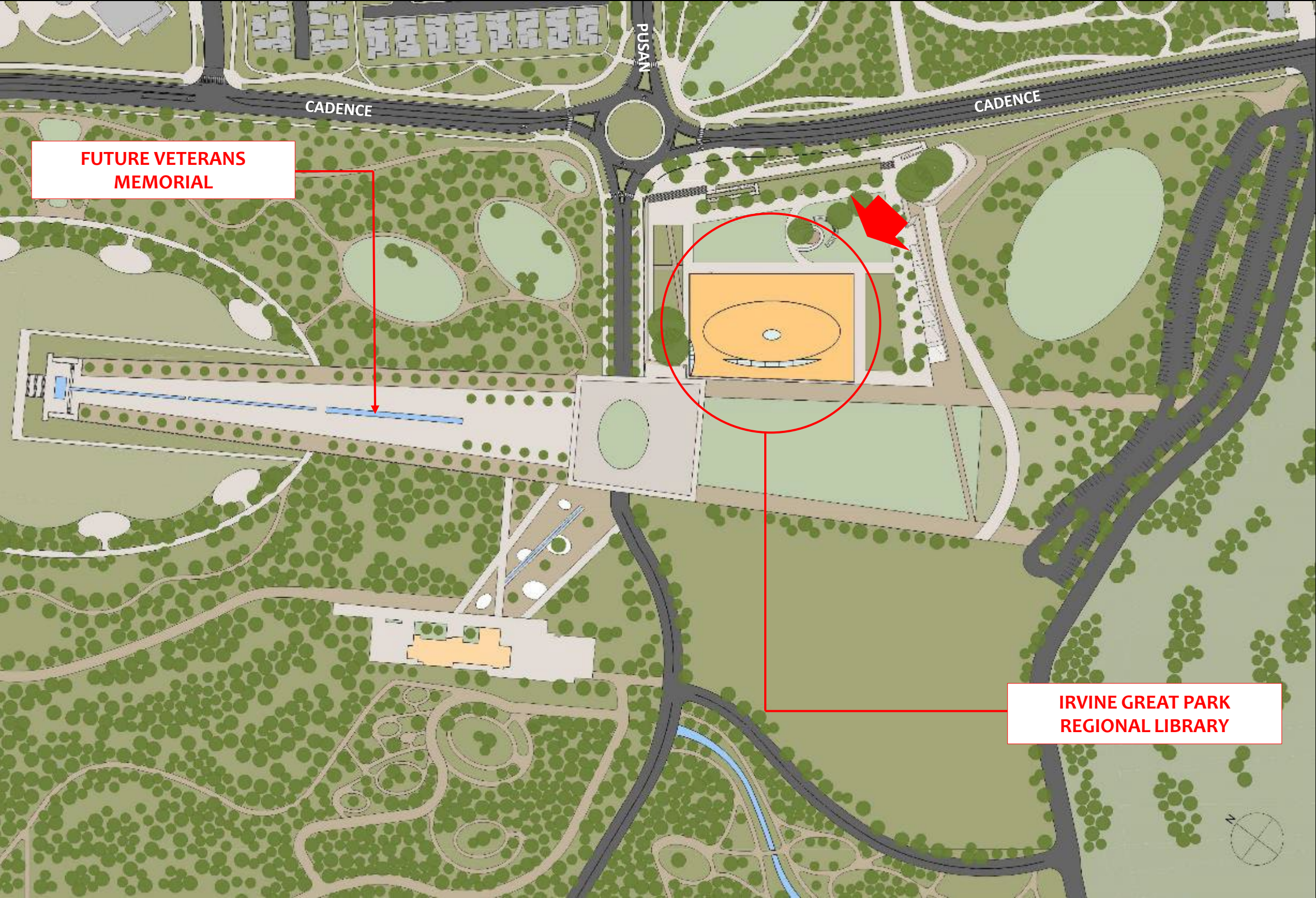

DISTRICT 2 CANDIDATE SITE: NORTHEAST GREAT PARK

+/- 100-120,000 GSF

CANDIDATE SITE(S)

*Fit and feasibility with no loss of existing park space or outdoor facilities*





**DISTRICT 3 CANDIDATE SITE: HERITAGE COMMUNITY PARK**

CANDIDATE SITE(S)

*Fit and feasibility with no loss of existing park space or outdoor facilities*



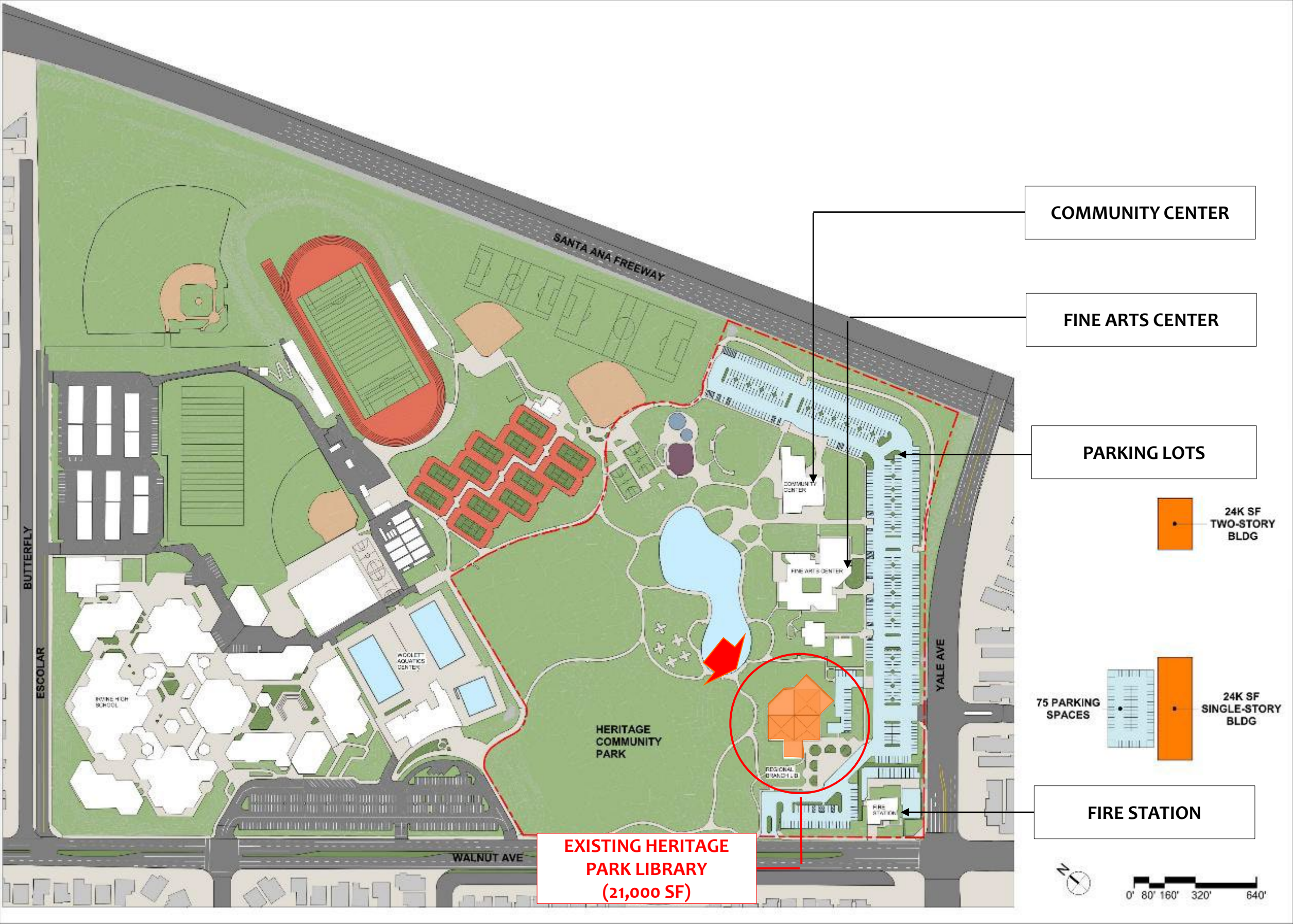

**DISTRICT 3 CANDIDATE SITE: HERITAGE COMMUNITY PARK**

CANDIDATE SITE(S)

*Fit and feasibility with no loss of existing park space or outdoor facilities*

District 4: A suitable candidate site has  
not yet been identified





**DISTRICTS 5 AND 6 CANDIDATE SITE: BILL BARBER MEMORIAL PARK**

CANDIDATE SITE(S)

*Fit and feasibility with no loss of existing park space or outdoor facilities*



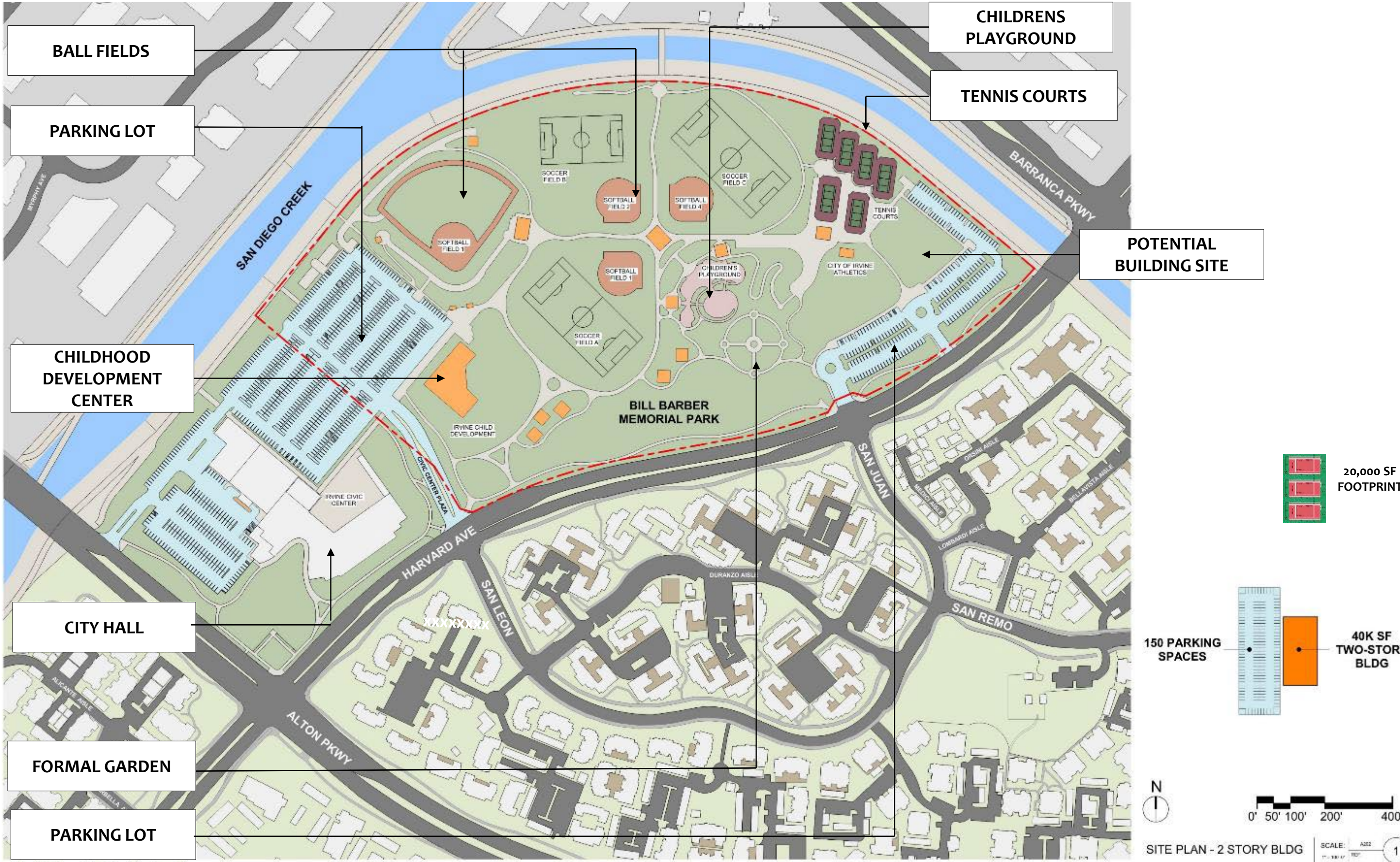

DISTRICTS 5 AND 6 CANDIDATE SITE: BILL BARBER MEMORIAL PARK





**DISTRICT 3 BRANCH LIBRARY**  
(HERITAGE COMMUNITY PARK)



**DISTRICT 1 BRANCH LIBRARY**  
(ORCHARD HILLS @ PORTOLA PRKWY)



**GREAT PARK MAIN LIBRARY**  
**DISTRICT 2**  
(NORTHEAST SIDE OF GREAT PARK)



**WEST REGIONAL LIBRARY**  
**DISTRICTS 5 AND 6**  
(BILL BARBER MEMORIAL PARK)

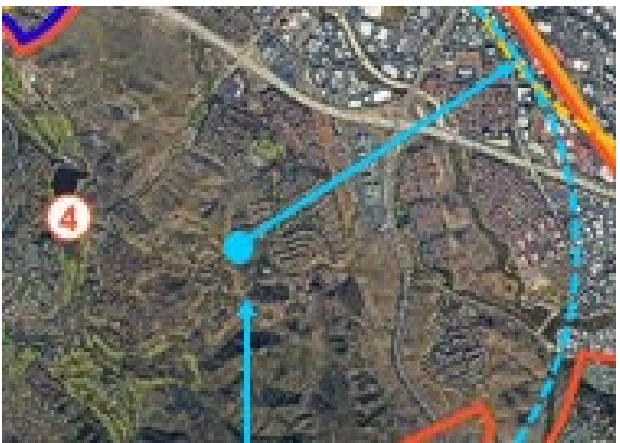

**DISTRICT 4 BRANCH LIBRARY**  
(SITE NOT YET DETERMINED)

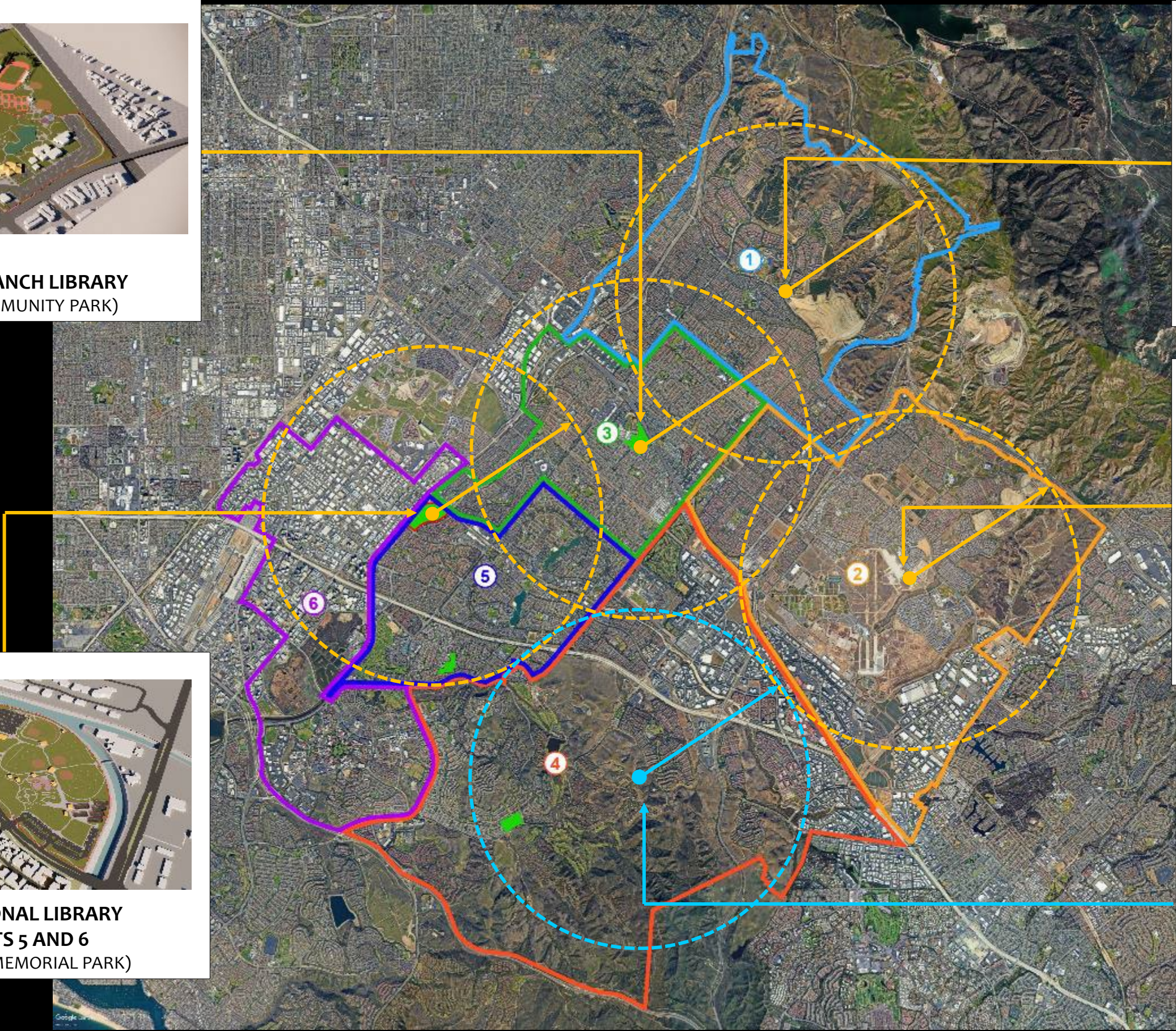

**CANDIDATE SITES WITHIN A COMPREHENSIVE LIBRARY SYSTEM**

CANDIDATE SITE(S)

*Fit and feasibility with no loss of existing park space or outdoor facilities*