



PUBLIC WORKS & SUSTAINABILITY

MONTHLY CONSTRUCTION

PROJECTS IN THE CITY OF IRVINE

APRIL 2026

CITY PROJECTS

1. ANNUAL STREET REHABILITATION AND SLURRY SEAL – ORCHARD HILLS PAVEMENT REHABILITATION AND CLASS IV BIKE WAY



The Annual Street Rehabilitation and Slurry Seal project in the Orchard Hills neighborhood involves slurry seal, cold milling, roadway excavation and paving, construction of a Class IV protected bike lane, signing and striping, and adjustments

to Irvine Ranch Water District and other utility facilities. The purpose of the project is to improve roadway surface quality, enhance safety for all road users, provide a protected bike way and extend the life of the pavement. Temporary lane closures may occur intermittently between 7 a.m. and 5 p.m., alternate routes are suggested. The project is anticipated to be completed summer 2026. Construction is inspected by Public Works & Sustainability staff.

UPDATE

This past month, the contractor began preparation of Phase 1 of the project, which includes cold milling, roadway excavation and paving. In the coming month, the contractor will continue with grind and overlay operations.

2. ANNUAL CONCRETE IMPROVEMENT PROJECT – WOODBURY NEIGHBORHOOD

The Annual Concrete Improvement project in the Woodbury neighborhood includes the replacement and repair of concrete curbs, gutters, ramps, and sidewalks, as well as adjustments to utility facilities. The goal of this project is to

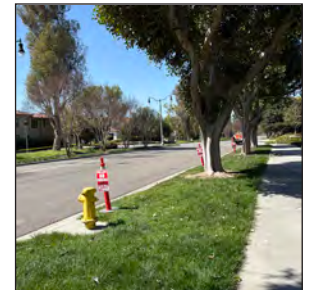

enhance accessibility, improve pedestrian safety, and elevate overall walkability within the community in compliance with the Americans with Disabilities Act. Intermittent lane closures may occur between 9 a.m. and 3 p.m. Motorists are encouraged to use alternate routes when possible. The project is anticipated to be completed by spring 2026. All construction activities are inspected by Public Works & Sustainability staff.

UPDATE

This past month the contractor began reconstruction of sidewalks, curb ramps, and driveways, and will continue these improvements in the upcoming month.

3. CIVIC CENTER A WING 3rd FLOOR TENANT IMPROVEMENTS

This project is to provide tenant improvements (TI) to the A Wing 3rd floor of City Hall for the Public Safety Department. The TI includes a large conference room, new and modified offices, new flooring, new HVAC registers, new electrical components to tie

City of Irvine, Public Works & Sustainability Department
1 Civic Center Plaza, Irvine, CA 92606
For questions or additional information: 949-724-5546

ATTACHMENT 1

CITY PROJECTS (CONTINUED)



into the existing system, and retrofit the existing fire sprinkler and alarm system to accommodate the new floor plan. Construction is expected to last through spring 2026. All construction activities are inspected by Public Works & Sustainability staff.

UPDATE

This past month, the contractor continued wall framing, along with HVAC duct installation and electrical rough-in for power. Fire sprinkler drawings were approved and installation is anticipated to commence. Next month, HVAC and electrical work will continue, while flooring and ceiling installation will begin.

4. JAMBOREE & MAIN INTERSECTION ENHANCEMENTS



The Jamboree & Main Intersection project includes modifications to the alignment and medians at the intersection to address congestion when approaching I-405. Work includes replacing asphalt pavement, excavation, concrete curb, gutter, ramps,

driveways, sidewalk, traffic signal modifications, landscape and adjusting other utilities involved. Intermittent lane closures may occur between 9 a.m. and 3 p.m. Motorists are encouraged to use alternate routes when possible. The project is anticipated to be completed by winter 2026. All construction activities are inspected by Public Works & Sustainability staff. Work is scheduled to begin in late February.

UPDATE

This past month, the contractor potholed the proposed traffic signal pole foundation locations to verify there were no obstructions. Next month, the City expects to issue a notification to proceed to begin construction.

5. IRVINE BUSINESS COMPLEX SIDEWALK IMPROVEMENTS

The Irvine Business Complex (IBC) project includes construction of ADA-compliant sidewalks and driveways throughout the IBC area where none currently exist. Work locations include the intersections at McGaw Avenue and Daimler Street, the cul-de-sac at Cartwright Road, and Noyes Avenue. Construction is expected to last through spring 2026. All construction activities are inspected by Public Works & Sustainability staff.



UPDATE

This past month, the contractor continued grading, utility adjustments, and sidewalks repairs at Cartwright Road and Gillette Avenue. Next month, the contractor expects to continue sidewalk repairs, landscaping, and utility adjustments along Gillette Avenue and Hale Avenue.

6. PUBLIC SAFETY LOCKER ROOM EXPANSION

The Public Safety Locker Room Expansion project will expand and renovate the existing locker room on the first floor of City Hall A-wing. Work includes tenant, mechanical, electrical, and plumbing improvements. The project is expected to be completed in summer 2026, with construction inspected by Public Works & Sustainability staff, supported by Building & Safety.

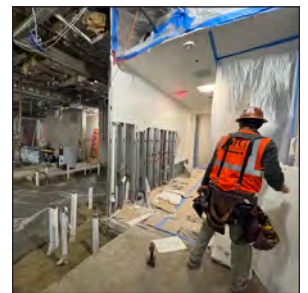

UPDATE

This past month, the contractor completed the underground restoration and began the rough-in installation of mechanical, electrical, and plumbing (MEP) elements. This coming month, the contractor will continue working on MEP elements across the site and will begin the installation of the lockers.

CITY PROJECTS (CONTINUED)

7. ANNUAL STREET REHABILITATION AND SLURRY SEAL – WALNUT AND DEERFIELD NEIGHBORHOOD



The Annual Street Rehabilitation and Slurry Seal project in the Walnut Area neighborhood — including College Park, The Colony, Deerfield, and Hearthstone — involves slurry seal, cold milling, roadway excavation and paving, concrete curb,

gutter, ramps, and sidewalk work; signing and striping, and adjustments to Irvine Ranch Water District (IRWD) and other utility facilities. The purpose of the project is to improve roadway surface quality, enhance safety for all road users, and extend the life of the pavement. Temporary lane closures may occur intermittently between 9 a.m. and 3 p.m., alternate routes are suggested. The project is anticipated to be completed spring 2026. Construction is inspected by Public Works & Sustainability staff.

UPDATE

This past month, the contractor completed Phase 1 of the project, which included concrete improvements such as sidewalks, curb ramps, and driveways. In the coming month, the contractor will continue with slurry seal operations.

8. MARINE WAY UNDERCROSSING



The Marine Way Undercrossing project entails construction of a new grade-separated railroad crossing to connect the north and south segments of Marine Way under the Southern California Regional Rail Authority (SCRRA) railroad right-of-way.

Additionally, a below grade channel that relocates the existing Borrego Channel, will be installed under the SCRRA railroad right-of-way south of the proposed

undercrossing. The project is anticipated to be completed spring 2027. Construction is inspected by Public Works & Sustainability staff.

UPDATE

This past month, the contractor began shoring installations adjacent to the SCRRA right-of-way (south side of the railroad tracks), completed the Borrego Channel launch slab, and box invert, then began installing forms and reinforcing steel for the box walls, center support, and top. The Marine Way Grade Separation launch slab was also completed and the contractor started setting reinforcing steel and forms for the Marine Way Grade Separation box invert. Verizon continued working to relocate their conflicting facilities and Kinder Morgan is working on permits and approvals for their 16" oil line relocation. This coming month, the contractor will finish the Borrego box, finish the Marine Way Grade Separation invert, and continue construction of the Marine Way Grade Separation concrete box structure.

9. PUBLIC SAFETY EVIDENCE AREA MODIFICATION

The Public Safety Evidence Area Modification project will replace the existing evidence storage shelving with a high-density storage system, along with associated site modifications to support the new



installation. The upgraded system will enhance storage capacity and improve organization within Public Safety's Evidence area. The project is anticipated to be completed spring 2026. Construction is inspected by Public Works & Sustainability staff.

UPDATE

This past month, the contractor started the grinding of the existing slab and pouring of the topping slab with the storage shelving installation starting. This coming month, the contractor will complete the storage shelving installation.

CITY PROJECTS (CONTINUED)

10. JAMBOREE & MICHELSON PEDESTRIAN BRIDGE



The Jamboree & Michelson Pedestrian Bridge project includes construction of a 175-foot-long bridge traversing Jamboree Road at Michelson Drive. The bridge features structural stainless steel, elevators, glass curtain walls, and decorative

Corian cladding. Temporary and/or permanent lane closures may occur intermittently throughout the project's timeline. Advance notices and detour signs will be provided to alert motorists of lane closures. The project is anticipated to be completed summer 2027. Construction is inspected by Public Works & Sustainability staff.

UPDATE

This past month, the contractor completed the pile cap for abutment two (east side of Jamboree Road) in preparation for erecting structural elements and continued exploratory work to relocate conflicting utilities. Next month, the contractor will begin forming walls for the elevator tower at abutment one and complete utility connections.

11. WILLIAM WOOLLETT JR. AQUATICS CENTER EXPANSION & HERITAGE PARK PARKING LOTS



The William Woollett Jr. Aquatics Center Improvements project will add two additional parking lots within the park, as well as an additional competition pool at William Woollett Jr. Aquatics Center. As part of this project, storm drain

improvements, on Escolar Avenue northwest of Irvine High School, were performed when school was not in session. Construction is inspected by Public Works & Sustainability staff.

UPDATE

This past month, the project was advertised for competitive bidding. Construction is anticipated to begin in spring 2026, following City Council approval and award of the contract.

12. HARVARD AVENUE AND MICHELSON DRIVE INTERSECTION IMPROVEMENTS

The Harvard/Michelson Intersection Improvement project includes cold milling, roadway excavation and paving, concrete curb, gutter, curb ramps, driveways, and sidewalk, water quality structures, utility protection relocation, signing and



striping, traffic signal modification, landscape and irrigation construction, and adjustments of IRWD and other utility facilities. Temporary lane closures may occur intermittently between 9 a.m. and 3 p.m. weekdays. Alternate routes are suggested during the duration of this project. This project is anticipated to be completed summer 2026. Construction is inspected by Public Works & Sustainability staff.

UPDATE

This past month, the contractor worked on completing installation of storm drain improvements. Next month, the contractor will continue working on constructing curb and gutter and completing planting on the north slope.

13. IRVINE ANIMAL CARE CENTER RENOVATIONS

The Irvine Animal Care Center Renovations project expands and renovates the Irvine Animal Care Center and its site features. Improvements include additions to the administration building, a new clinic building, and an in-fill administration addition. Renovations will be made to the existing

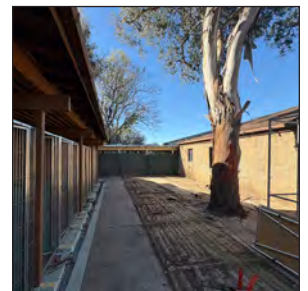

CITY PROJECTS (CONTINUED)

administration building, cat/small animals housing, and kennels. Site improvements include modifications to the secured parking area, a new trash enclosure, re-grading, drainage enhancements, entrance modifications, new activity yards, and landscaping. The project is anticipated to be completed winter 2026. Construction is inspected by Public Works & Sustainability staff.

UPDATE

This past month, the contractor began Phase 2, which focuses on renovations of the existing buildings. Animal Care staff have now transitioned to greeting customers in the new front entry building. Next month, work will continue to focus on interior demolition within the existing buildings.

14. JEFFREY OPEN SPACE TRAIL (JOST)/ INTERSTATE 5 (I-5) BICYCLE AND PEDESTRIAN BRIDGE

The JOST/I-5 Bicycle and Pedestrian Bridge project includes construction of a Class I bicycle and pedestrian connection of the Jeffrey Open Space Trail. Temporary lane closures may occur intermittently between 9 a.m. and 3 p.m. on City streets and along

I-5 Freeway. Pedestrian and bicyclist access will be maintained during construction. Advance notices and detour signs will be provided to alert motorists of the lane closures. The project is anticipated to be completed summer 2026. Construction is inspected by Public Works & Sustainability staff.



UPDATE

This past month, the contractor worked on installing truss railings on the bridge. This coming month, the contractor will start to construct the JOST extension trail along Jeffrey Road from Walnut Avenue to Smoketree.

DEVELOPER PROJECTS

15. WALNUT AVENUE – JEFFREY ROAD TO I-5 RAMPS



Irvine Company is improving Walnut Avenue between Jeffrey Road to I-5 Freeway ramps. The project includes roadway widening, trail construction, and traffic signal improvements. Intermittent lane closures may occur between 9 a.m. and 3 p.m.

on weekdays. Access will be maintained for through-traffic. Advance notices and detour signs will be provided to alert motorists of the temporary closures and detour routes. Alternate routes are suggested

during the duration of this project. This project is anticipated to be completed fall 2026. Construction is inspected by Public Works & Sustainability staff.

16. WATERWORKS WAY – LAGUNA CANYON ROAD TO DISCOVERY

Maruchan is expanding the warehouse along Waterworks Way, from Laguna Canyon Road to Discovery. Temporary lane closures will occur along the southbound side of Waterworks Way, from Laguna Canyon Road to Discovery, between 7 a.m. and 5:30 p.m.

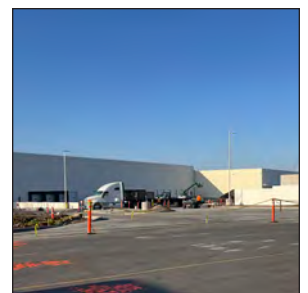

DEVELOPER PROJECTS (CONTINUED)

on weekdays. Access will be maintained for through-traffic. Advance notices and detour signs will be provided to alert motorists of lane closures. Alternate routes are suggested during the duration of this project. This project is anticipated to be completed winter 2025/26. Traffic control is inspected by Public Works & Sustainability staff.

17. RED HILL AVENUE, MCGAW AVENUE, AND GILLETTE AVENUE

IBC Red Hill Owner LLC is improving underground water and sewer infrastructures for 17320 Red Hill Avenue at Red Hill Avenue, McGaw Avenue, and Gillette Avenue. Temporary lane closures and restrictions are in place from 9 a.m. to 3 p.m. on weekdays. Access will be maintained for through-traffic. Advance notices will be provided to alert motorists of lane closures. Alternate routes are suggested during the duration of this project. Construction is scheduled to be completed spring 2026. Construction is inspected by Public Works & Sustainability staff.

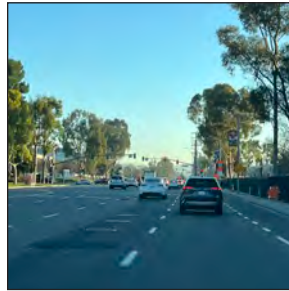

18. BARRANCA PARKWAY, PACIFICA, AND GATEWAY

Irvine Company is installing underground utilities and street improvements to serve a five-story apartment building located at Gateway/Pacifica and Pacifica/Barranca Parkway. Temporary lane closures and restrictions are in place from 9 a.m. to 3 p.m. on weekdays and Saturdays. Access will be maintained for through-traffic. Advance notices will be provided to alert motorists of lane closures. Alternate routes are suggested during the duration of this project. Construction is scheduled to be completed in winter 2026. Construction is inspected by Community Development staff.



19. GREAT PARK BOULEVARD – BOSQUE TO RIDGE VALLEY, BEACON – GREAT PARK BOULEVARD TO CARMINE, AND CARMINE – INTERVAL AND MAGNET

FivePoint Communities is improving Great Park Boulevard from Bosque to Ridge Valley; Beacon from Great Park Boulevard to Carmine; and Carmine from Interval to Magnet. The project includes intersection improvements, sidewalk improvements, and upgrading underground utilities. Intermittent lane closures may occur between 9 a.m. and 3 p.m. on weekdays. Access will be maintained for through-traffic. Advance notices will be provided to alert motorists of lane closures and parking restrictions. Alternate routes are suggested during the duration of this project. This project is anticipated to be completed winter 2025/26. Construction is inspected by Community Development staff.



20. BRYAN AVENUE – MARKET PLACE TO STATE ROUTE 261 (SR-261) AND EL CAMINO REAL – JAMBOREE ROAD TO SR-261

Irvine Company is improving Bryan Avenue, from Market Place to SR-261 and El Camino Real, from Jamboree Road to SR-261. The project includes median modifications, intersection improvements, sidewalk modifications, upgrading underground utilities, and traffic signal improvements. Intermittent lane closures may occur between 9 a.m. and 3 p.m. on weekdays. Access will be maintained for through-traffic. Advance notices will be provided to alert motorists of lane closures. Alternate routes are suggested during the duration of this project. This project is anticipated to be completed winter 2025/26. Construction is inspected by Community Development and Public Works & Sustainability staff.



DEVELOPER PROJECTS (CONTINUED)

21. BAKE PARKWAY – I-5 TO ROCKFIELD BOULEVARD



FivePoint Communities has started construction of Bake Parkway from I-5 Freeway to Rockfield Boulevard. The project consists of roadway widening, new underground utility infrastructures, and construction of Bake Parkway and Marine Way

intersection. A completion schedule has not been provided. Construction is inspected by Public Works & Sustainability staff.

22. MARINE WAY – FROM SKYHAWK TO 2,700 FEET EAST OF SKYHAWK



FivePoint Communities has started construction of Marine Way, from Skyhawk to 2,700 feet east of Skyhawk. Demolition, rough grading, and underground utility construction are completed, and street improvements are in progress. A completion

schedule has not been provided. Construction is inspected by Public Works & Sustainability staff.

23. JEFFREY ROAD – PORTOLA PARKWAY TO 3,500 FEET NORTH OF PORTOLA PARKWAY

The Irvine Company is extending Jeffrey Road from Portola Parkway to 3,500 feet north of Portola Parkway. The project includes installation of underground utility infrastructure, construction of a pedestrian undercrossing, and roadway improvements.

Public access to Jeffrey Road, north of Portola Parkway is currently unavailable. Advance notices will be provided to alert motorists of lane closures. Alternate routes are suggested during the duration of this project. Construction is inspected by Public Works & Sustainability staff.



24. MARINE WAY – ALTON PARKWAY TO BAKE PARKWAY

FivePoint Communities continues to work on Marine Way from Alton Parkway to Bake Parkway. A completion schedule has not been provided. Construction is inspected by Public Works & Sustainability staff.



UTILITY PROJECTS

25. JAMBOREE ROAD – CAMPUS DRIVE TO FAIRCHILD ROAD



Southern California Edison is undergrounding electrical infrastructures in Jamboree Road between Campus Drive and Fairchild Road. Intermittent lane closures may occur between 7 a.m.

and 5 p.m. on weekdays. Access will be maintained for through-traffic. Advance notices and detour signs will be provided to alert motorists of the temporary closures. Alternate routes are suggested during the duration of this project. This project is anticipated to be completed fall 2026. Construction is inspected by City of Newport Beach, and City of Irvine staff will monitor local traffic.

UTILITY PROJECTS (CONTINUED)

26. BARRANCA PARKWAY AND DISCOVERY INTERSECTION



Southern California Edison is upgrading existing underground infrastructures at Barranca Parkway and Discovery intersection. Intermittent lane closures may occur between 9 a.m. and 3 p.m. on weekdays.

Temporary K-rail may be

installed to protect motorists and construction workers. Access will be maintained for through-traffic. Advance notices will be provided to alert motorists to the lane closures. This project is anticipated to be completed spring 2026. Construction is inspected by Public Works & Sustainability staff. Alternate routes are suggested during the duration of this project.

27. IRVINE BOULEVARD – FAIRBANKS TO PARKER



Southern California Edison is upgrading existing underground infrastructures in Irvine Boulevard between Fairbanks and Parker. Intermittent lane closures may occur between 9 a.m. and 3 p.m. on weekdays. Access will be maintained for through-

traffic. Advance notices and detour signs will be provided to alert motorists of the temporary closures. Alternate routes are suggested during the duration of this project. This project is anticipated to be completed spring 2026. Construction is inspected by Public Works & Sustainability staff.

28. HICKS CANYON TRAIL – CULVER DRIVE TO PORTOLA PARKWAY

IRWD is removing existing pressure reducing stations in Hicks Canyon Trail between Culver Drive and Portola Parkway. Intermittent trail closures may occur between 9 a.m. and 3 p.m. on weekdays. Advance notices and detour signs will be provided to alert trail users of the

temporary closures. Alternate routes are suggested during the duration of this project. This project is anticipated to be completed winter 2025/26. Construction is inspected by IRWD, OC Parks, and Public Works & Sustainability staff.

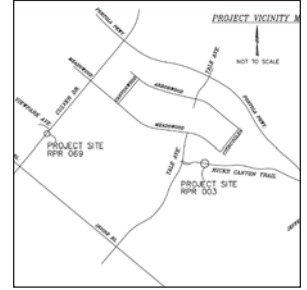

29. SEWER SIPHON IMPROVEMENT PROJECT

IRWD is rehabilitating the existing sewer inverted siphons to improve the structural integrity and conveyance performance at University Drive/Harvard Avenue, University Drive/San Diego Creek Channel, Michelson Drive/Riparian

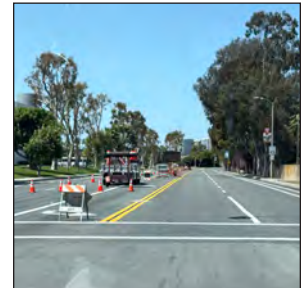

View, Jamboree Road/Barranca Channel, Jeffrey Road/San Diego Creek Channel, and Sand Canyon Avenue/San Diego Creek Channel. Access will be maintained for through-traffic. San Diego Creek trail, adjacent to the project site, may be closed intermittently. Advance notices and detour signs will be provided to alert motorists and trail users of the temporary closures. Alternate routes are suggested during the duration of this project. This project is anticipated to be completed spring 2026. Construction is inspected by IRWD and Community Development staff.

30. TECHNOLOGY DRIVE WEST OF ALTON PARKWAY, AND ADA – ALTON PARKWAY TO BARRANCA PARKWAY

IRWD is improving existing recycled water infrastructures in Technology Drive west of Alton Parkway, and Ada from Alton Parkway to Barranca Parkway. Intermittent lane closures may occur between 6 a.m. and 7 p.m. on weekdays. Access will be

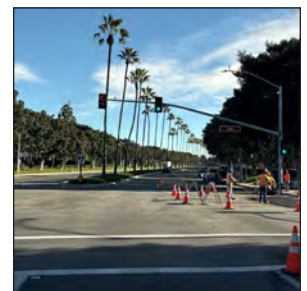

UTILITY PROJECTS (CONTINUED)

maintained for through-traffic. Advance notices and detour signs will be provided to alert motorists of the temporary closures. Alternate routes are suggested during the duration of this project. This project

is anticipated to be completed winter 2025/26. Construction is inspected by IRWD and Public Works & Sustainability staff.

OTHER AGENCIES

31. INTERSTATE 5 – I-405 TO SR-55



Caltrans is improving I-5, from I-405 to SR-55. The project will add one regular lane in each direction of the freeway, new auxiliary lanes between Culver Drive and Jamboree Road in the northbound direction, and between Jeffrey Road and Sand Canyon Avenue in the southbound

direction. The project will also improve ramp configurations on select interchanges and restripe the carpool lanes. Weeknight lane closures may occur between 10 p.m. and 5 a.m. Intermittent freeway ramp closures may occur. Advance notices will be provided to alert motorists to the closures and detour signs will be posted. Alternate routes are suggested during the duration of this project. The project is anticipated to be completed winter 2029. Construction is inspected by Caltrans, and City staff will monitor local traffic.

32. INTERSTATE 405 – I-5 TO SR-55



Caltrans is improving I-405, from I-5 to SR-55. The project will add auxiliary lanes, construct retaining walls, and upgrade freeway ramps and pedestrian ADA ramps. Weeknight lane closures may occur between 10 p.m. and 5 a.m. Intermittent freeway ramp closures may occur.

Advance notices will be provided to alert motorists to the closures and detour signs will be posted. Alternate routes are suggested during the duration of this

project. The project is anticipated to be completed summer 2026. Construction is inspected by Caltrans, and City staff will monitor local traffic.

33. STATE ROUTE 133 – IRVINE CENTER DRIVE TO I-405

Caltrans is improving the southbound lanes on SR-133 from Irvine Center Drive to I-405. The project includes construction of new drainage facilities, guard rails, and auxiliary lane within Caltrans right-of-way. Weeknight lane closures may occur between 10 p.m. and 5 a.m. San Diego



Creek trail will be closed between Pacifica and Alton Parkway. Advance notices will be provided to alert motorists of lane closures, and trail detour signs will be posted. Alternate routes are suggested during the duration of this project. This project is anticipated to be completed summer 2026. Construction is inspected by Caltrans, and City staff will monitor local traffic.

34. STATE ROUTE 55 – I-405 TO I-5

Orange County Transportation Authority (OCTA), in cooperation with Caltrans, is improving SR-55, between I-405 and I-5. This project will add one regular lane and one carpool lane in each direction of SR-55, between I-405 and I-5, improving mobility for commuters within Orange County. Intermittent on-ramp/off-ramp closures



OTHER AGENCIES (CONTINUED)

along SR-55 may occur. OCTA and Caltrans will provide advance notices to alert motorists and local businesses of closures. Alternate routes are suggested during the duration of this project. This project is anticipated to be completed fall 2026. Construction is inspected by Caltrans, and City staff will monitor local traffic.

35. MASON REGIONAL PARK TRAIL IMPROVEMENTS

OC Parks is installing eight bridges over the trails in Mason Regional Park. The wilderness area along

University Drive between Ridgeline Drive and Culver Drive will be closed during construction. OC Parks will provide advance notices to alert trail users of the closures. Alternate routes are suggested during the duration of this project. This project is anticipated to be completed spring 2026. Construction is inspected by OC Parks.



COMPLETED PROJECTS

- **Rancho Senior Center Drainage Improvements** – The City has completed drainage improvements by regrading hardscape and replacing/installing new storm drainage as needed to prevent stormwater intrusion into the facility during storm events at Rancho Senior Center.
- **Walnut Avenue Improvements** – The City has completed improvements on Walnut Avenue to include concrete sidewalk and pavement upgrades, asphalt pavement rehabilitation and repair, and re-striping and restoration of traffic control devices.



PUBLIC WORKS & SUSTAINABILITY CONSTRUCTION MAP APRIL 2026

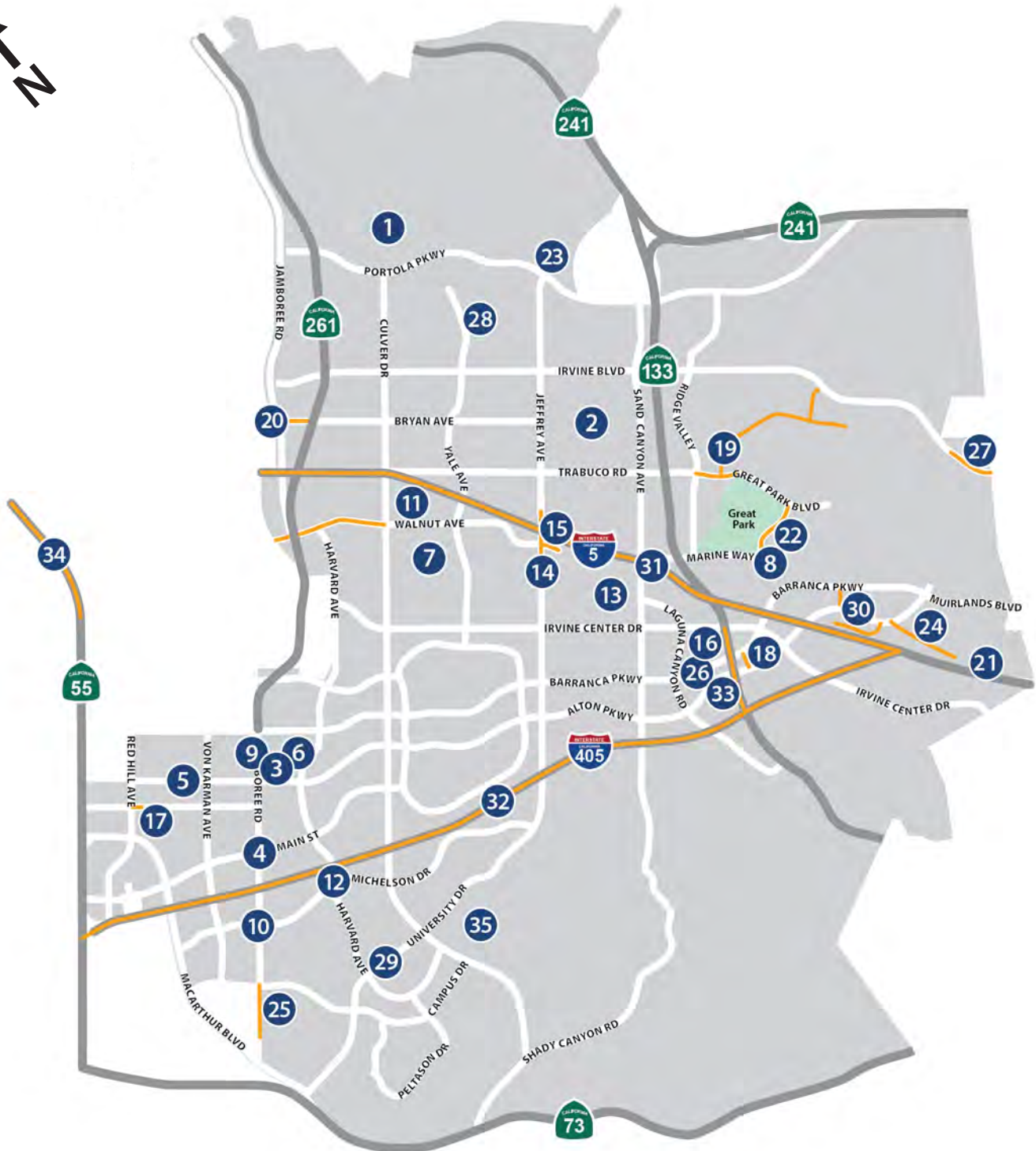



ANNUAL STREET REHABILITATION AND SLURRY SEAL – ORCHARD HILLS PAVEMENT REHABILITATION AND CLASS IV BIKE WAY





ANNUAL CONCRETE IMPROVEMENT – WOODBURY NEIGHBORHOOD

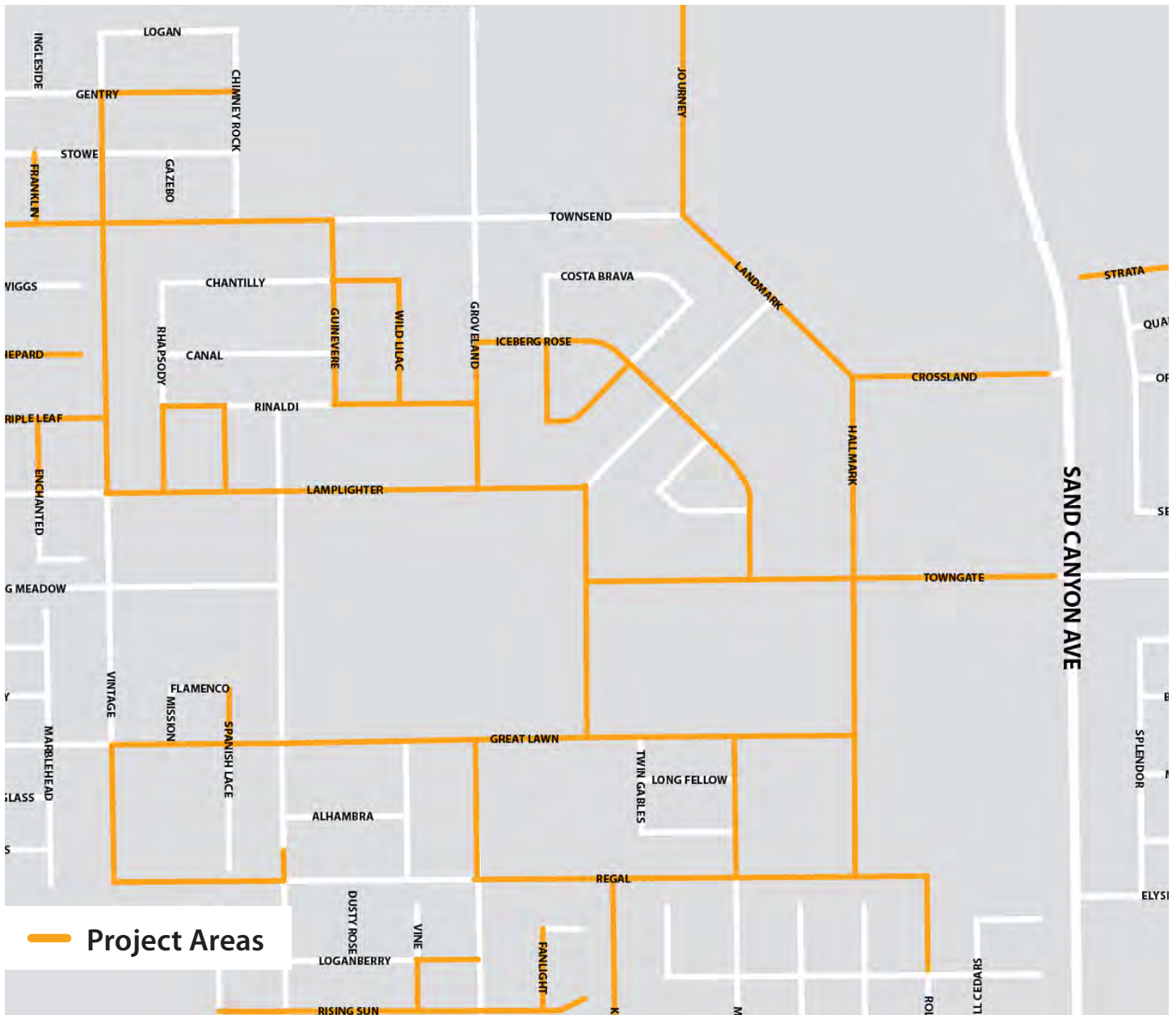



CIVIC CENTER A WING 3rd FLOOR TI





JAMBOREE & MAIN INTERSECTION ENHANCEMENTS





IRVINE BUSINESS COMPLEX IMPROVEMENTS





PUBLIC SAFETY LOCKER ROOM EXPANSION





ANNUAL STREET REHABILITATION AND SLURRY SEAL - WALNUT AND DEERFIELD NEIGHBORHOOD

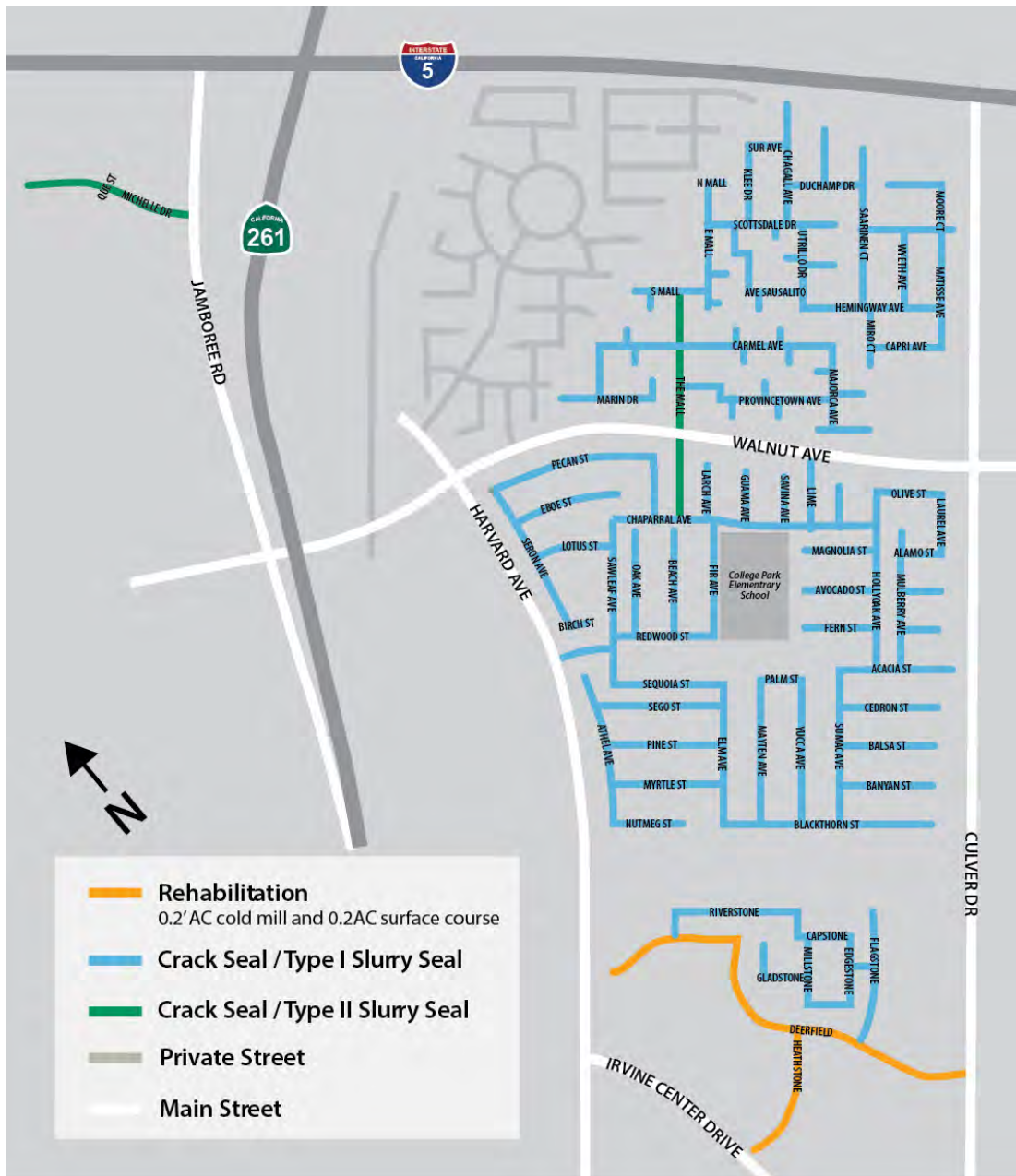



MARINE WAY UNDERCROSSING

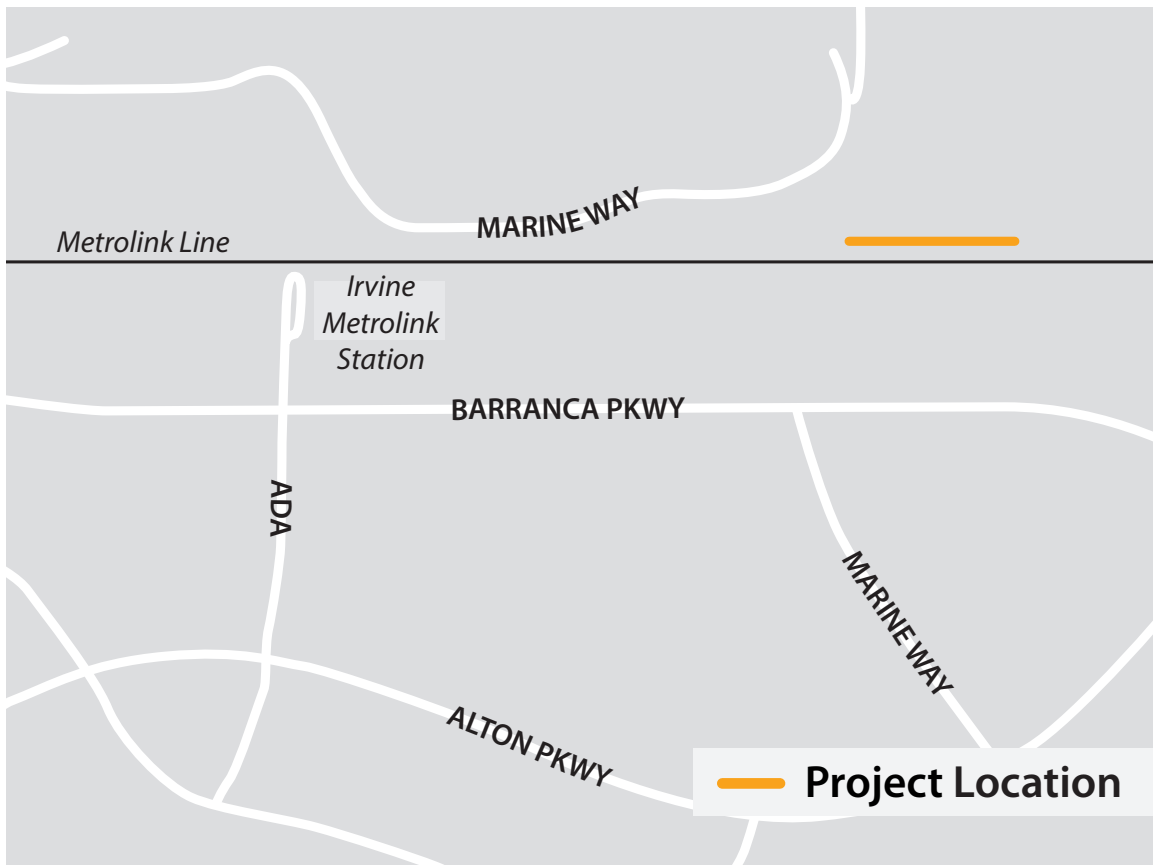



PUBLIC SAFETY EVIDENCE AREA MODIFICATION





JAMBOREE & MICHELSON PEDESTRIAN BRIDGE

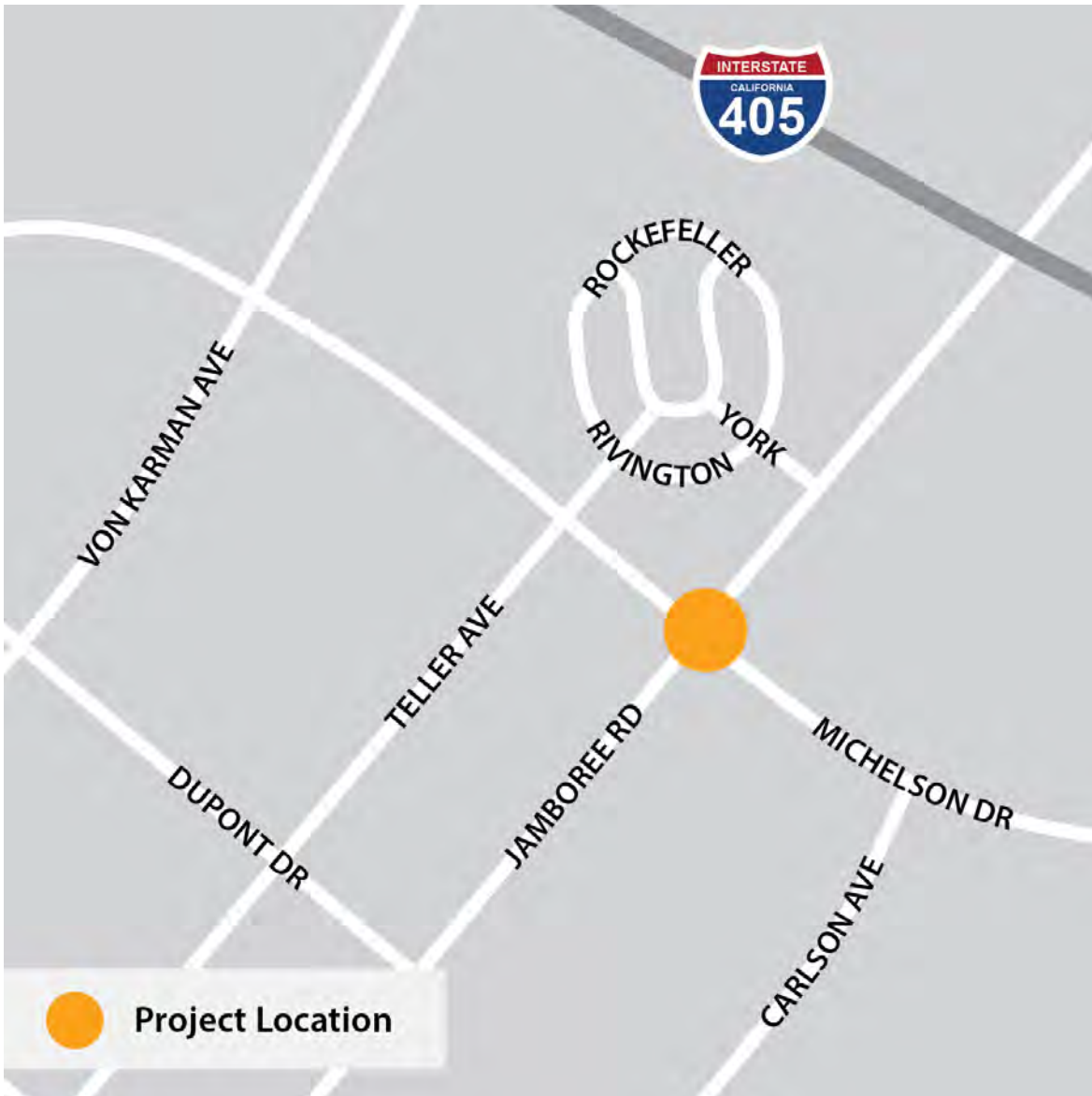



WILLIAM WOOLLETT JR. AQUATICS CENTER IMPROVEMENTS PROJECT





HARVARD/MICHELSON INTERSECTION IMPROVEMENTS

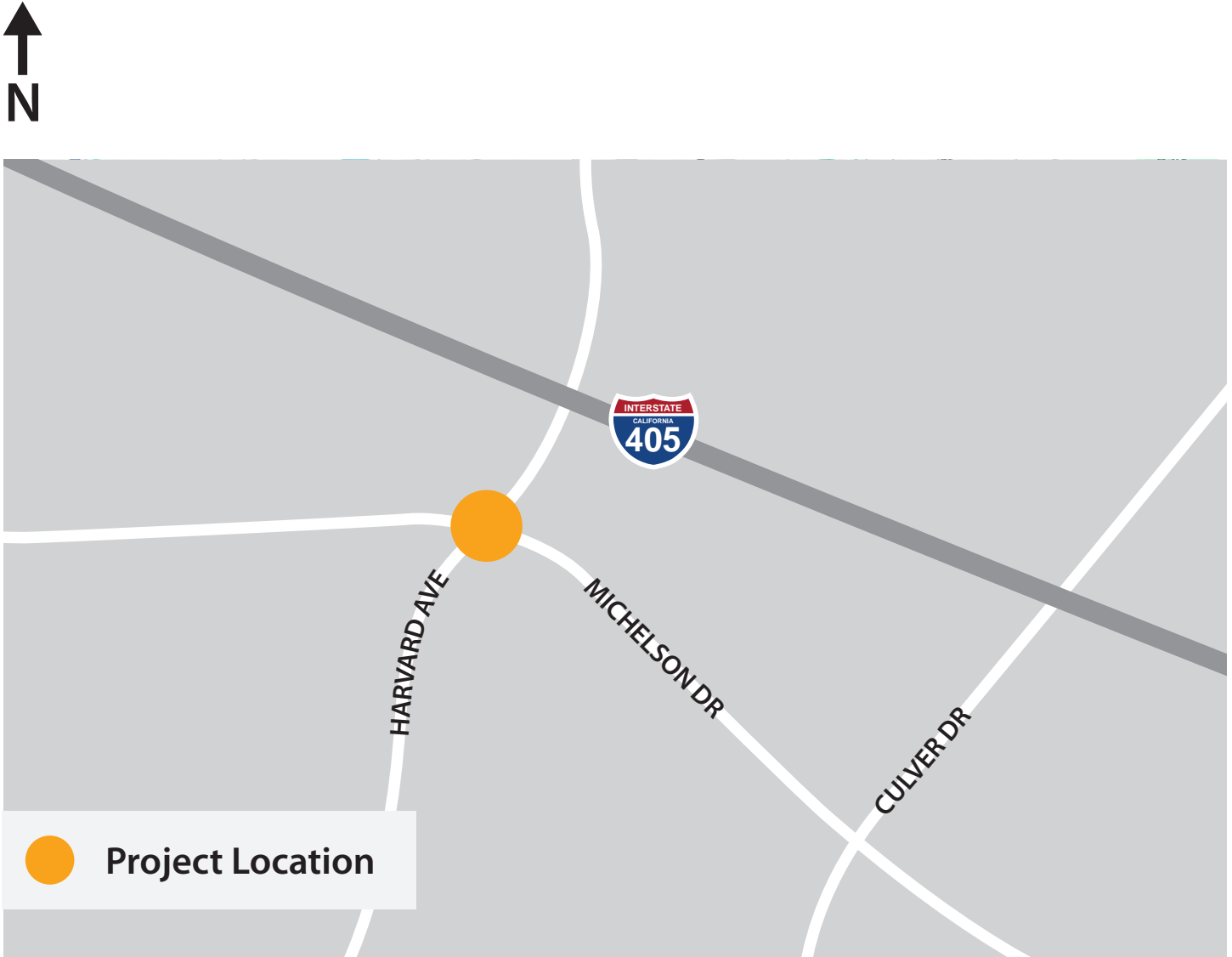



IRVINE ANIMAL CARE CENTER EXPANSION AND RENOVATION PROJECT

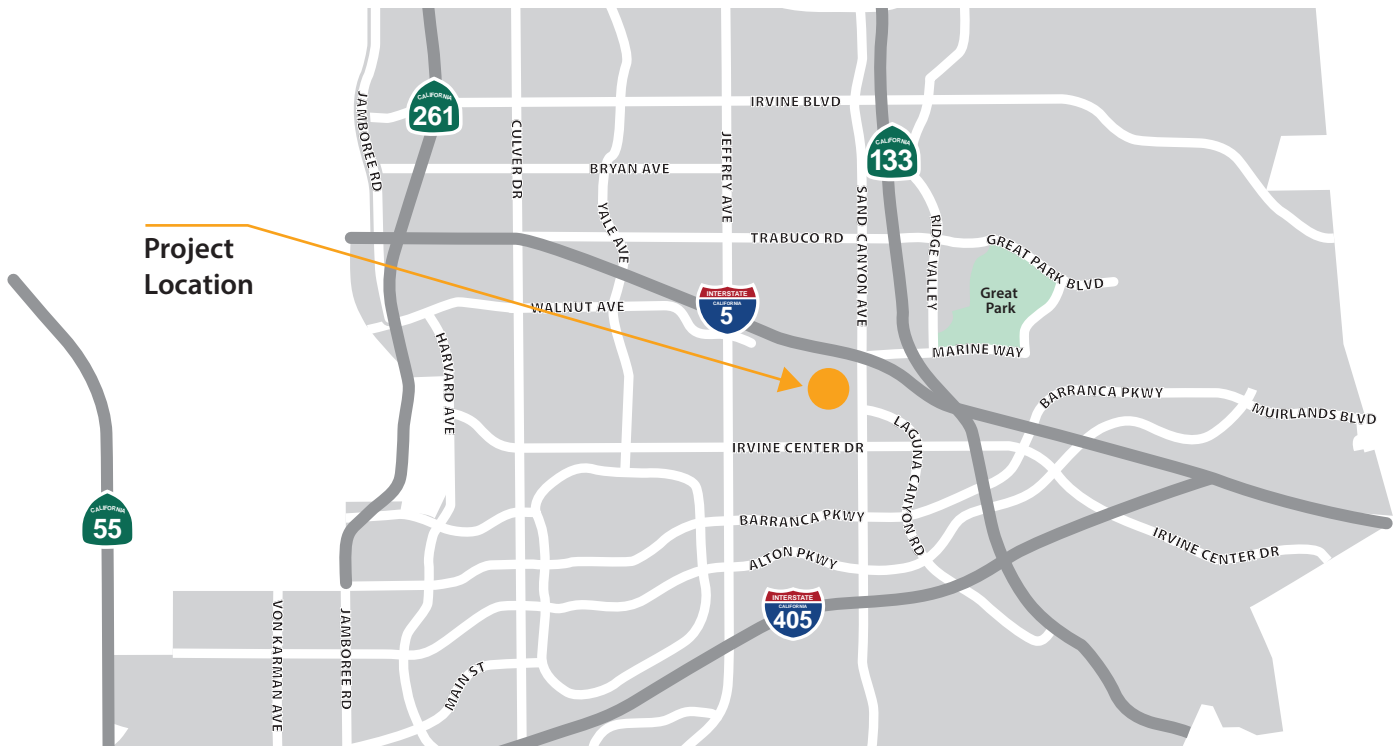



JEFFREY OPEN SPACE TRAIL (JOST)/ I-5 BICYCLE AND PEDESTRIAN BRIDGE PROJECT



**Project
Location**